



February 17<sup>th</sup> & 18<sup>th</sup>

Woodside Baptist Church  
8500 E. Alameda Ave.  
Denver, CO 80247  
303-322-5730  
[www.woodsidebaptist.org](http://www.woodsidebaptist.org)

# Welcome

---

Dear Bible Quiz Friends,

Welcome to Denver and the 16<sup>th</sup> Annual Colorado Invitational Bible Quiz Tournament! We are once again thrilled that you could join us for this event. We anticipate a great weekend of intense competition and loving fellowship centered on the precious Word of God and our Savior Jesus Christ.

I love the opportunity to be a part of CI 2012 because this event presents a great opportunity for healthy Christian Fellowship with other teens, coaches, parents, and supporters that love God and His Word. We believe that this tournament will be a challenge and encouragement for all teams that are attending.

The theme for the CI 2012 is "*Living Water*" and is taken from John 7:38,39. This phrase is used both in John 4:10 and 7:38. In chapter 4, Jesus uses this term to indicate that eternal life is found through Him. In chapter 7:38, He uses the term to refer to the Holy Spirit. The two go hand in hand. Isn't it wonderful to know that Jesus Christ humbled Himself by coming down to earth to provide eternal life to all who receive Him by faith! But it doesn't stop there. Jesus didn't just come to earth, secure salvation, then leave... He also promised the comfort and guidance of the Holy Spirit to help us through our lives. He explains this further in chapters 14-16. Please take this opportunity to thank God with us for both the eternal life and Holy Spirit that is called "living water" ... life giving, life sustaining water!

I also want to take this opportunity to thank you for the many hours traveled, and sacrifices made to quiz this weekend. We are privileged to have you with us and want to make this tournament a great experience for you and your team. If you have any questions concerning the tournament, or if we have overlooked anything, please do not hesitate to let us know – we are happy to help. With a great weekend of wholesome fellowship and great Bible Quizzing, we hope that your annual trek to Colorado will be worth it!

For His sake,

Jono Scott

# Tournament Schedule

---

## Friday Night

- 5:15pm Team Check-in
- 5:45 Group Meeting
- 6-9:00 Preliminary Rounds

## Saturday

- 8:30-9:15am Continental Breakfast
- 9:00 Brief group meeting in Auditorium
- 9:15 Preliminary Rounds Continue
- 10:30 Short break to determine seeding
- 10:45 Elimination Rounds begin
- 11:45 Lunch for all eliminated teams (both divisions)
- 12:00 Lunch for Division II teams
- 12:30 Lunch for Elite Division teams
- 1:00 Bible Challenge by Pastor Craig Scott in Auditorium
- 1:30 Final Elimination Rounds

\*Finals times are estimated due to the uncertainty of the final elimination rounds

- 4:00 CI 2012 Final
- 4:30 Trophies and Top Ten Quizzer Recognitions

# Tournament Information

---

**CI 2012 Quiz Masters:** Mr. Dave Douglas, Pastor Craig Scott, Mr. David Poston, Mr. Matt West, Mr. George Wood, Mr. John Ludlow, Mr. David Locke, Mrs. Marie Cline

1. The **format** for the CI 2012:

- There will be 10 **preliminary rounds** for the Elite Division (6 on Friday night; 4 on Saturday morning and 8 **preliminary rounds** for Division 2(6 on Friday night; 2 on Saturday)
  - The Elite Division preliminary rounds will be held *mainly* in the Auditorium, Fireplace Room, Children's Room, and Singles Room. (See schedule)
  - The Division II preliminary rounds will be held *mainly* in the Glass Room, Right Loft Room and Jacob's Well Room.
- After the preliminary rounds end (on Saturday), all teams will be seeded into the **double-elimination rounds**.

2. There will be **7 rooms** used for Quizzing at Woodside Baptist:

- The **Auditorium**,
- The **Fireplace** room,
- The **Children's** room (downstairs),
- The **Single's Class** room (downstairs),
- The **Glass** room (downstairs),
- The **Jacob's Well** room (downstairs),
- The **Right Loft** room (upstairs)

3. For your convenience, a **concession room** is open in the kitchen area at all times at no cost to tournament participants, families, or fans. Everything is **free** to you, so please stay nourished, hydrated, and energized. (There will be a short time when the kitchen area will be closed in order to set up for lunch. Please wait for prayer before heading through the lunch line.)

4. **Lunch** will be through-the-line style. Lunch is for everyone attending the tournament as a participant or fan. No tickets or payments are needed. Due to the room situation, after you obtain your lunch, you may sit anywhere in the building where quizzing is not taking place. Please be very careful with your drinks. We are asking that all teams who have been eliminated start lunch at 11:45. All Division II teams will eat as soon as your 11:30 quiz round is finished. All Elite Division teams will eat as soon as your 12:00 round is finished. Please be helpful and throw away your trash.

5. Quizzers – for scoring purposes, please wear your **name cards** during every quiz so that the scorekeepers can see them. Every scorekeeper will need to identify your nametag quiz code.

6. After each quiz in the elimination rounds, the **next quiz information** will be posted on the screen in the upper church foyer area. Please move quickly and patiently to your next quiz room. You can also check the back of this booklet. (\*be aware: the elimination pre-bracket may have some unforeseen changes, and is subject to change.)

7. Please be patient as crowded areas are inevitable!

**Maintain right attitudes and quiz for the honor and glory of our Heavenly Father!!**

# C.I. Rules

We will be using the updated AACCS rules throughout the tournament with the following additions/exceptions:

## 1. Teams:

Schools or Churches may have more than one team but quizzers may not switch teams once quizzing has begun.

## 2. Questions:

All Quizzes will end after 25 regular/tossup questions **or** 20 correctly answered questions – whichever comes first. The questions are designed to cover all of the chapters of the Gospel of John. Included in the questions will be 4 randomly chosen quote or finish-the-verse questions. Free Questions will also be randomly selected questions and may include quote or finish the verse questions.

## 3. Substitutions:

The number of substitutions in any quiz is unlimited; however, substitutions can only be made during a timeout (2 per team per quiz) or for replacement of a quizzer who has quizzed out.

## 4. Seeding:

Saturday (Elimination) Seeding will be based on a team's record during the preliminary matches. The High-Win team will walk away from each match with 10 points, the Middle-Win team with 7 and the Low team with only 1. Because we have an uneven amount of byes in Division 2, there will be 5 points awarded for a bye. Ties in total points will be decided based on the following criteria:

1. Least number of losses
2. Greatest number of High Wins
3. Give Points to Previous Year CI Winners  
(1st Place +3 Points, 2nd Place +2 Points, 3rd Place +1Point)
4. Total of Team Scores for All Matches
5. Head to Head for those 2 teams that still tied

Elimination bracketing:

Byes must be determined based on:

- A team cannot be given a Bye in 2 consecutive rounds.
  1. Higher # of quizzes total
  2. Least # of Byes
  3. Highest Seeding Position after the round robin (*This makes the round robin actually worth something.*)

## 5. Finals:

When there are only 3 teams remaining in a division, scoring changes from "Elimination" to "Finals." That means that there is no question limit: Quizzing continues until a 20th correct question is reached.

## 6. Cell phones:

Quizzers may not use a cell phone at all during a quiz. Also, spectators are encouraged to turn off (or silence) their cell phones when in a quiz room.

## 7. AACCS Rules:

Please note the new (2011) AACCS rules. Particularly the rules stating that a time-out can be called up to question 20 and that fouls will be called for distracting or delaying the flow of a quiz.

# Elite Division Teams

---

## Hillsdale - Florida

(E-HILLS)

Bobby Smith

Catherine Smith

Sarah Hernandez

Alissa Hernandez

Cristina Cancel

## Temple – Tennessee

(E-TEMP)

Ariana Balka

Grant Balka

Kelton Balka

Cullen Baggett

Andrew Proffitt

## Calvary - Florida

(E-CALV)

Paige Warren

Daniel Tyrrell

Samuel Tyrrell

## Kettle Moraine -

Wisconsin

(E-KETT)

Sarah Vander Pluym

Samuel Fuller

Danny Vander Pluym

Katie Vander Pluym

## Woodside – Colorado

(E-WDS)

Erica Olsen

Rebekah Borkert

David Borkert

Grace Borkert

## Falls – Wisconsin

(E-FALLS)

Daniel Ackeret

Mark Gillmore

Laura Jaeger

Ben Sikma

Alexis Smith

## Mukwonago - Wisconsin

(E-MUKW)

Tony Carlson

Annie Hames

Thomas Hames

Wyatt Jicha

Sarah Auchta

## Z-Team -

South Carolina

(E-TEAM)

Weston Ziemer

Tamara Ziemer

Shelby Ziemer

## Heritage – New York

(E-HERT)

Abigail Albert

Glory Lofgren

Patience Lofgren

Catherine Ludlow

Jessica Phillips

Abigail Albert

## Open Door – Florida

(E-OPEN)

Grace D'Amico

Jason Lykins

Kevin Singh

Kumar Singh

Kamesh Singh

# Elite Division

## Preliminary Rounds

### Friday Night

Quizmaster / Room	6pm	6:30	7pm	7:30	8pm	8:30
<b>Dave Douglas</b> (Auditorium)	Hillsdale Mukwonago Heritage	<i>Division 2</i>	K. Moraine Heritage Z-Team	Heritage Calvary Temple	<i>Division 2</i>	Woodside Temple Falls
<b>Craig Scott</b> (Fireplace Room)	Temple Falls Open Door	<i>Division 2</i>	<i>Division 2</i>	Z-Team Open Door Mukwonago	Open Door K. Moraine Heritage	Heritage Z-Team Calvary
<b>David Poston</b> (Singles)	Woodside Z-Team K. Moraine	Z-Team Calvary Falls	Mukwonago Woodside Temple	<i>Division 2</i>	Hillsdale Woodside Z-Team	<i>Division 2</i>
<b>Matt West</b> (Children's Room)	<i>Division 2</i>	Open Door Heritage Woodside	Calvary Hillsdale Open Door	Falls K. Moraine Woodside	<i>Division 2</i>	K. Moraine Mukwonago Hillsdale
<b>George Wood</b> (Right Loft Room)	<i>Division 2</i>	K. Moraine Temple Hillsdale	<i>Division 2</i>	<i>Division 2</i>	Mukwonago Falls Calvary	<i>Division 2</i>

### Saturday

Calvary (FL) Falls (WI) Heritage Mission (NY) Hillsdale (FL) Kettle Moraine (WI) Mukwonago (WI) Open Door (FL) Temple (TN) Woodside (CO) Z-Team/Bethel-Calvary (SC)
--

Quizmaster / Room	9am (Sat.)	9:30	10am	10:30
<b>Dave Douglas</b> (Auditorium)	Temple Open Door Z-Team	Open Door Woodside Hillsdale	Mukwonago Open Door K. Moraine	Woodside Calvary K. Moraine
<b>Craig Scott</b> (Fireplace Room)	Calvary Mukwonago Woodside	<i>Division 2</i>	Calvary Heritage Falls	Hillsdale Falls Open Door
<b>David Poston</b> (Singles)	Falls Hillsdale Heritage	Temple K. Moraine Calvary	<i>Division 2</i>	<i>Division 2</i>
<b>Matt West</b> (Children's Room)	<i>Division 2</i>	Falls Z-Team Mukwonago	Z-Team Hillsdale Temple	Heritage Temple Mukwonago

# Division II Teams

---

## Kettle Moraine - Wisconsin

(D2-KETT)

Hannah Fuller  
Becca Vander Pluym  
Daniel Fuller

## Life Center – Texas

(D2-LIFE)

Kayla Lopez  
Kristopher Lopez  
Rachel Montoya  
Jessica Franco  
Angel Rodriguez  
Hiram Aguilar  
Orlando Delgado  
Daniel Navarette

## Open Door – Kentucky

(D2-DOOR)

Carissa Armstrong  
Allison Armstrong  
Josh Gorham  
Hannah Gorham  
Hannah Ballard  
Cortnie Ballard

## Mountain View -California

(D2-MTVW)

Rebecca Miller  
Abigail Schaaf  
Danielle Chaney (WBC)  
Ben Rollison (WBC)  
Sophia Candia (WBC)

## Mukwonago -Wisconsin

(D2-MUKW)

Jonathan Hatchett  
Joshua Kuchta  
Nathaniel Jicha  
Rachel Hatchett  
Anna Grace Hatchett

## Temple - Tennessee

(D2-TEMP)

Carson Balka  
Abraham Black  
Kendra Black  
Carson Balka  
Abraham Black  
Kendra Black

## Tri-City – Colorado

(D2-TCITY)

Brittany Moffitt  
Rebecca Moffitt  
Sterling Grinnell  
Skylar Grinnell  
Stetson Grinnell

## Woodside JV1 - Colorado

(D2-WDS-JV)

Emily Milner  
Austin Self  
Evan Self  
Grace Schmitz  
Samantha Chaney  
Luke Self

## Woodside JV2 – Colorado

(D2-WDS-JV2)

Bo Connell  
Stephen Schmitz  
Matthew Gipson  
Ben Schmitz  
Titus Von  
Sarah Candia

## Abilene – Kansas

(D2-ABIL)

MaryAdele Bishop  
Jeffrey Kelly  
Hunter Trenary  
Schuyler Trenary  
Michael Zastrow  
MaryAdele Bishop

## Falls – Wisconsin

(D2-FALLS)

Jonathan Gillmore  
Stephen Gillmore  
Shelley Pardee  
Kaitlyn Rinehart  
Danielle White

## Ko'olua – Hawaii

(D2-KOOL)

Jack Groom  
Stephi Groom  
Arissa Mercer

## Heritage – New York

(D2-HERT)

Rebekah Albert  
Mercy Lofgren  
Samuel Lofgren  
Allison Ludlow  
Tyler Phillips  
Rebekah Albert



# Division II - Preliminary Rounds

Quizmaster / Room	6pm (Friday)	6:30	7pm	7:30	8pm	8:30
<b>Dave Douglas</b> (Auditorium)	<i>(Elite Division)</i>	Woodside 1 Open Door Falls	<i>(Elite Division)</i>	<i>(Elite Division)</i>	K. Moraine Woodside 1 Ko'olua	<i>(Elite Division)</i>
<b>Craig Scott</b> (Fireplace Room)	<i>(Elite Division)</i>	Ko'olua Temple M. View	K. Moraine Open Door Abilene	<i>(Elite Division)</i>	<i>(Elite Division)</i>	<i>(Elite Division)</i>
<b>David Poston</b> (Singles)	<i>(Elite Division)</i>	<i>(Elite Division)</i>	<i>(Elite Division)</i>	Mukwonago Woodside 1 Woodside 2	<i>(Elite Division)</i>	Open Door Life Center Tri-City
<b>Matt West</b> (Children's Room)	Open Door M. View Mukwonago	<i>(Elite Division)</i>	<i>(Elite Division)</i>	<i>(Elite Division)</i>	Tri-City Woodside 2 Falls	<i>(Elite Division)</i>
<b>George Wood</b> (Right Loft Room)	Heritage K. Moraine Life Center	<i>(Elite Division)</i>	Life Center Temple Woodside 2	Falls Life Center M. View	<i>(Elite Division)</i>	Abilene Mukwonago Temple
<b>John Ludlow</b> (Jacobs Well)	Abilene Falls Ko'olua	Tri-City Mukwonago K. Moraine	Heritage M. View Woodside 1	Ko'olua Heritage Tri-City	Temple Heritage Open Door	M. View Woodside 2 K. Moraine
<b>Marie Cline</b> (Glass Room)	Temple Tri-City Woodside 1	Woodside 2 Abilene Heritage	Falls Mukwonago Tri-City	K. Moraine Open Door Temple	Abilene Life Center M. View	Ko'olua Heritage Woodside 1

Abilene Baptist (Kansas)  
 Falls Baptist (Wisconsin)  
 Ko'olau Baptist (Hawaii)  
 Heritage Mission (New York)  
 Kettle Moraine Baptist (Wisconsin)  
 Life Center Christian (Texas)  
 Mountain View Baptist (California)  
 Mukwonago Baptist (Wisconsin)  
 Open Door Christian (Kentucky)  
 Temple (Tennessee)  
 Tri-City Baptist (Colorado)  
 Woodside Baptist JV1 (Colorado)  
 Woodside Baptist JV2 (Colorado)

Quizmaster / Room	9am (Saturday)	9:30
<b>Craig Scott</b> (Fireplace Room)	<i>(Elite Division)</i>	Mukwonago Falls Heritage
<b>Matt West</b> (Children's Room)	Life Center Ko'olua Mukwonago	<i>(Elite Division)</i>
<b>George Wood</b> (Right Loft Room)	M. View Tri-City Abilene	Woodside 2 Ko'olua Open Door
<b>John Ludlow</b> (Jacob's Well)	Falls K. Moraine Temple	Woodside 1 Abilene Life Center

# Woodside Building Map

## Main Level:

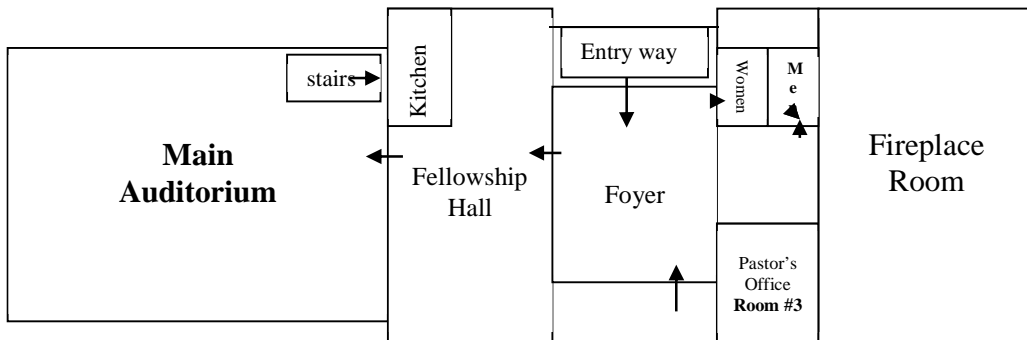

## Top Level:

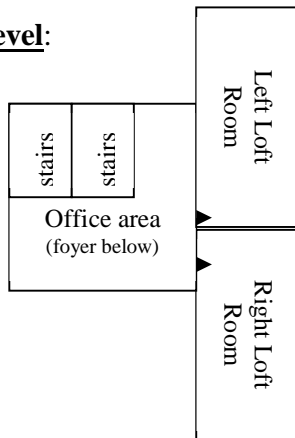

## Bottom Level:

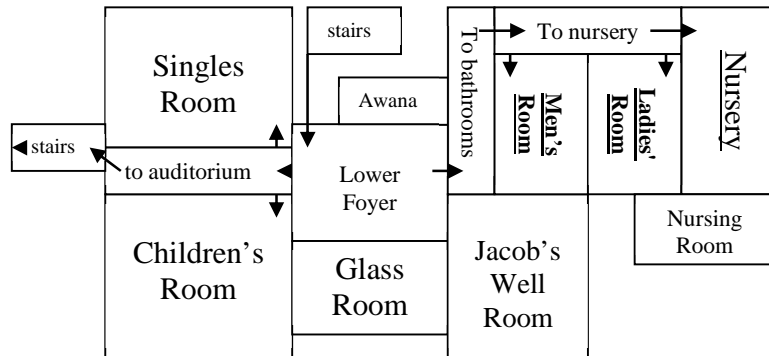

# Saturday Elimination Rounds - Prebracket

(Subject to Change)

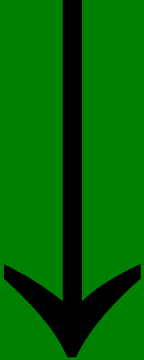
	Dave Douglas (Auditorium)	Craig Scott (Fireplace Room)	David Poston (Singles Room)	Matt West (Children's Room)	George Wood (Right Loft Room)	John Ludlow (Jacob's Well)
10:00	<u>Elite Div Quiz</u>	<u>Elite Div Quiz</u>	<u>Quiz A</u>	<u>Elite Div Quiz</u>	<u>Quiz B</u>	<u>Quiz C</u>
	Mukwonago	Calvary	5 <sup>th</sup> Seed	Z-Team	6 <sup>th</sup> Seed	7 <sup>th</sup> Seed
	Open Door	Heritage	10 <sup>th</sup> Seed	Hillsdale	9 <sup>th</sup> Seed	8 <sup>th</sup> Seed
10:30	<u>Elite Div Quiz</u>	<u>Elite Div Quiz</u>	<u>Quiz D</u>	<u>Elite Div Quiz</u>	<u>Quiz E</u>	<u>Quiz F</u>
	Woodside	Hillsdale	1 <sup>st</sup> Seed	Heritage	2 <sup>nd</sup> Seed	3 <sup>rd</sup> Seed
	Calvary	Faith	High QC	Temple	High QB	4 <sup>th</sup> Seed
11:00	<u>Quiz 1</u>	<u>Quiz 2</u>	<u>Quiz G</u>	<u>Quiz H</u>	<u>Quiz I</u>	<u>Quiz J</u>
	5 <sup>th</sup> Seed	6 <sup>th</sup> Seed	High QE	High QF	Loser QD	Loser QF
	8 <sup>th</sup> Seed	7 <sup>th</sup> Seed	Middle QF	High QA	Loser QE	Loser QA
11:30	<u>Quiz 3</u>	<u>Quiz K</u>	<u>Quiz 4</u>	<u>Quiz L</u>	<u>Quiz M</u>	Done for Day  
	1 <sup>st</sup> Seed	High QD	2 <sup>nd</sup> Seed	Loser QG	Loser QH	
	4 <sup>th</sup> Seed	Middle QG	3 <sup>rd</sup> Seed	High QI	High QJ	
Middle Q2	Middle QH	Middle Q1	Middle QJ	Middle QI		
12:00	<u>Quiz 5</u>	<u>Quiz N</u>	<u>Quiz 6</u>	<u>Quiz 7</u>	<u>Quiz O</u>	
	High Q3	High QG	High Q4	Loser Q4	Loser QK	
	Middle Q4	High QH	Middle Q3	Loser Q1	Middle QL	
12:30	<u>Quiz 8</u>	Sermon Prep Lunch	<u>Quiz P</u>	<u>Quiz 9</u>	Lunch	
	Loser Q6		High QK	High Q6		
	Loser Q3		High QN	Middle Q6		
1:00	Middle Q7	Middle QN	Middle Q5	Lunch & Challenge		

# Website

---

Keep your family and friends from home informed with the progress of the CI tournament! Stats, photos, articles, and downloadable score sheets can be found on the website!

Tell them to go to...

[www.citournament.org](http://www.citournament.org)

Check out the website all year round for pictures from past years, personal and team stats, important information for CI 2012, etc.

## CI.TV

---

This year we are also offering a live feed of auditorium quizzes. We will also be having live feeds of information, interviews, and commentary in between the quizzes.

All of this can be found by clicking on [CI.TV](#) on the website.

## Facebook

---

Be sure to check out (and join!) our CI Tournament Group on Facebook! We will be updating the tournament as information is received. This also allows us to keep in contact with each other (and challenge each other spiritually) throughout the year.

[facebook.com/CItournament](https://www.facebook.com/CItournament)

## Twitter

---

If you want quick, to the point, updates of how the tournament is going, be sure to “follow” the CI tournament on twitter. This is a perfect way for parents or relatives back home to follow the tournament.

[twitter.com/COInvitational](https://twitter.com/COInvitational)